

# 604 S Court St., Elk Point, SD

\$159,000

Listing 816637 – Elk Point, SD – Residential

**SOLD**

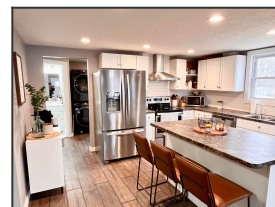

Bedrooms	2
Bathrooms	1.75
Acres	0.22 acres(s)
Total Sq Foot	966 sq ft
Garage Type	Detached
Garage Spaces	1
Year Built	1900
Taxes	\$2252
Style	1 1/2 Story

Perfect starter home with this 2 bedroom, 1.75 bath home! This home is primarily located on a corner lot just a block from the Elk Point-Jefferson school. Tons of updates have been completed in this home including a new kitchen with white painted cabinets, newer appliances, large island. The living and kitchen share an open concept. The master bedroom is on the main floor with a 3/4 master bath and a large walk-in closet. Another full bath and laundry are on the main floor as well. Upstairs has a second bedroom and an den area perfect for an office or reading nook. Don't miss this one!

Please visit website for more information.



## Directions

From Main Street turn south on Court St. House is at the intersection of Dupont St and Court Street



**Troy Donnelly**  
Broker/Owner  
Email: [tdonnelly@iw.net](mailto:tdonnelly@iw.net)  
Phone: 712-899-3748



<b>Residential</b> <b>816637</b>	<b>604 S Court St.</b> <b>Elk Point, SD 57025</b>	<b>\$159,000</b>																																				
	<b>House Style:</b> 1 1/2 Story <b>County:</b> Union <b>MLS Area:</b> South Dakota <b>Region:</b> Surrounding Areas/Other Areas <b>Elem School:</b> Elk Point <b>Mid/Jr School:</b> Elk Point <b>Sr High School:</b> Elk Point <b>Garage Type:</b> Detached <b>Total SF:</b> 966 <b>Main SF:</b> 806 <b>Above Grade SF:</b> 966 <b>Fireplace No.:</b> <b>Basement:</b> Partial, Unfinished	<b>Total Bedrooms:</b> 2 <b>Total Baths:</b> 1.75 <b>Year Built:</b> 1900 <b>Ownership:</b> Single Family <b>Acres:</b> 0.22 <b>Lot Size:</b> 9900 <b>Garage Stalls:</b> 1 <b>Garage SqFt:</b> 360 <b>Below Grade SF:</b> 0 <b>Finished BG SF:</b> 0 <b>Unfin. BG SF:</b> 0 <b>Fire Fuel Type:</b> <b>New Construction:</b> No																																				
	<b>Comments:</b> Perfect starter home with this 2 bedroom, 1.75 bath home! This home is primely located on a corner lot just a block from the Elk Point-Jefferson school. Tons of updates have been completed in this home including a new kitchen... <b>Directions:</b> From Main Street turn south on Court St. House is at the intersection of Dupont St and Court Street <b>Included:</b> kitchen appliances, TV mounts <b>Not Included:</b> water softener is rented																																					
<b>FEATURES</b>																																						
<b>Property Feat.:</b> Landscaping, Level Lot, Trees <b>Amenities:</b> Computer Area, Deck, Eat-in Kitchen, Main Floor Laundry, Master Bath, Master WI Closet <b>Acctptbl Financ:</b> Cash, Conventional, FHA, VA																																						
<b>Exterior:</b> Vinyl <b>Interior Trim:</b> <b>Sewer Type:</b> City <b>Heat Type:</b> Forced Air <b>A/C Type:</b> Central <b>Roof:</b> Shingle <b>Driveway:</b> Gravel <b>Water Type:</b> City <b>Fuel:</b> Natural Gas <b>Water Softener:</b> Rented																																						
<table border="1"> <thead> <tr> <th>Name</th> <th>Floor</th> <th>Size</th> <th>Description</th> </tr> </thead> <tbody> <tr> <td>Living</td> <td>Main</td> <td>13'8X12'1</td> <td>laminate floor, lots of natural light, open concept</td> </tr> <tr> <td>Kitchen</td> <td>Main</td> <td>11'3X13'8</td> <td>laminate floor, white cabinets, exhaust vent, island</td> </tr> <tr> <td>Laundry</td> <td>Main</td> <td>8'X8'6</td> <td>wood laminate floor</td> </tr> <tr> <td>Full Bath</td> <td>Main</td> <td>5X7'8</td> <td>tile shower surround, tile floor</td> </tr> <tr> <td>Bedroom</td> <td>Main</td> <td>10'5X11'3</td> <td>carpet, large walk-in closet, master bath</td> </tr> <tr> <td>3/4 Bath</td> <td>Main</td> <td>7'4X5'8</td> <td>tile floor, large linen storage</td> </tr> <tr> <td>Den</td> <td>Second</td> <td>7'4X13'4</td> <td>office/sitting area</td> </tr> <tr> <td>Bedroom</td> <td>Second</td> <td>13'4X11'4</td> <td>carpet, closet, storage</td> </tr> </tbody> </table>			Name	Floor	Size	Description	Living	Main	13'8X12'1	laminate floor, lots of natural light, open concept	Kitchen	Main	11'3X13'8	laminate floor, white cabinets, exhaust vent, island	Laundry	Main	8'X8'6	wood laminate floor	Full Bath	Main	5X7'8	tile shower surround, tile floor	Bedroom	Main	10'5X11'3	carpet, large walk-in closet, master bath	3/4 Bath	Main	7'4X5'8	tile floor, large linen storage	Den	Second	7'4X13'4	office/sitting area	Bedroom	Second	13'4X11'4	carpet, closet, storage
Name	Floor	Size	Description																																			
Living	Main	13'8X12'1	laminate floor, lots of natural light, open concept																																			
Kitchen	Main	11'3X13'8	laminate floor, white cabinets, exhaust vent, island																																			
Laundry	Main	8'X8'6	wood laminate floor																																			
Full Bath	Main	5X7'8	tile shower surround, tile floor																																			
Bedroom	Main	10'5X11'3	carpet, large walk-in closet, master bath																																			
3/4 Bath	Main	7'4X5'8	tile floor, large linen storage																																			
Den	Second	7'4X13'4	office/sitting area																																			
Bedroom	Second	13'4X11'4	carpet, closet, storage																																			
<table border="1"> <tr> <td><b>Parcel:</b> 03.06.04.1015</td> <td><b>Assessments:</b></td> <td><b>Assessed Value:</b> \$</td> <td><b>To Be Built:</b></td> </tr> <tr> <td><b>Terms:</b></td> <td></td> <td><b>Possession:</b> close</td> <td></td> </tr> <tr> <td><b>Frontage Ft:</b></td> <td><b>Depth Ft:</b></td> <td><b>Rented:</b> No</td> <td><b>Mthly Rental Inc.:</b></td> </tr> <tr> <td><b>Gross Taxes:</b> 2252</td> <td><b>Tax Year:</b> 2021</td> <td><b>Tax Class:</b></td> <td><b>Zoning:</b> R-1</td> </tr> <tr> <td><b>Assoc. Fee:</b></td> <td><b>Avg. Utilities:</b> \$</td> <td><b>Flood Insurance:</b></td> <td><b>Abstract Location:</b></td> </tr> </table>			<b>Parcel:</b> 03.06.04.1015	<b>Assessments:</b>	<b>Assessed Value:</b> \$	<b>To Be Built:</b>	<b>Terms:</b>		<b>Possession:</b> close		<b>Frontage Ft:</b>	<b>Depth Ft:</b>	<b>Rented:</b> No	<b>Mthly Rental Inc.:</b>	<b>Gross Taxes:</b> 2252	<b>Tax Year:</b> 2021	<b>Tax Class:</b>	<b>Zoning:</b> R-1	<b>Assoc. Fee:</b>	<b>Avg. Utilities:</b> \$	<b>Flood Insurance:</b>	<b>Abstract Location:</b>																
<b>Parcel:</b> 03.06.04.1015	<b>Assessments:</b>	<b>Assessed Value:</b> \$	<b>To Be Built:</b>																																			
<b>Terms:</b>		<b>Possession:</b> close																																				
<b>Frontage Ft:</b>	<b>Depth Ft:</b>	<b>Rented:</b> No	<b>Mthly Rental Inc.:</b>																																			
<b>Gross Taxes:</b> 2252	<b>Tax Year:</b> 2021	<b>Tax Class:</b>	<b>Zoning:</b> R-1																																			
<b>Assoc. Fee:</b>	<b>Avg. Utilities:</b> \$	<b>Flood Insurance:</b>	<b>Abstract Location:</b>																																			
<b>Legal Description:</b> W90? OF N10? OF LOT 6 & W90? OF LOTS 7 & 8 BLK 4 MILLER'S ADD E P CITY																																						
<b>PREPARED BY</b>																																						
<div style="display: flex; justify-content: space-between; align-items: center;"> <div style="text-align: center;">  <p><b>Troy Donnelly</b>  <b>Broker/Owner</b>  <b>Email:</b> tdonnelly@iw.net  <b>Phone:</b> 712-899-3748</p> </div> <div style="text-align: right;">  </div> </div>																																						
Provided by Herrity & Associates Real Estate – 109 W Main – PO Box 472 – Elk Point, SD 57025																																						